

# Patient report

Bio-Rad                      DATE: 11/28/2019  
D-10                         TIME: 03:14 PM  
S/N: #DC2K755917        Software version: 4.30-2  
Sample ID:                 10536181  
Injection date             11/28/2019 03:04 PM  
Injection #: 9             Method: HbA1c  
Rack #: ---                Rack position: 9

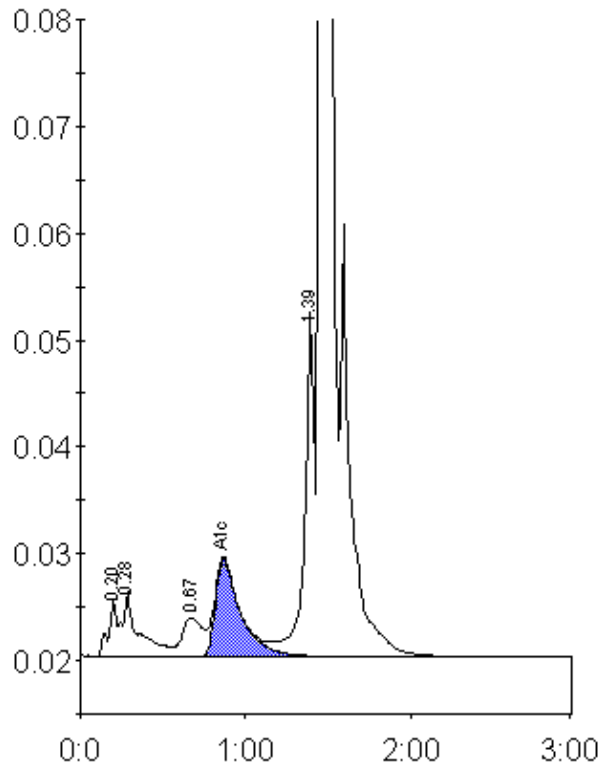

Peak table - ID: 10536181

Peak	R.time	Height	Area	Area %
A1a	0.20	5377	24123	1.1
A1b	0.28	6042	35856	1.6
LA1c/CHb-1	0.67	3567	30824	1.4
A1c	0.87	9096	96179	6.3
P3	1.39	32399	129808	6.0
A0	1.46	565562	1860905	85.5
Total Area:		2177696		

Concentration:	%
A1c	6.3